



# The Odd One Out



Which picture of Paddington is the odd one out?



**A**



**B**



**C**

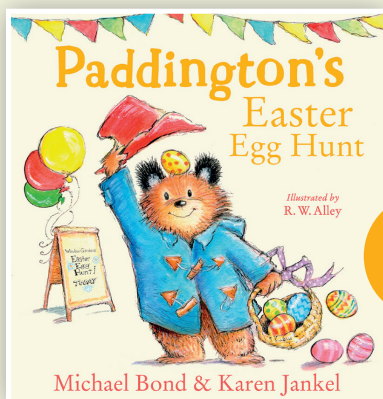

**Out  
NOW**

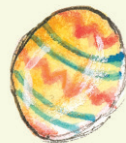

HarperCollinsChildren'sBooks



# On the Lookout



Can you see which route has the most Easter eggs?

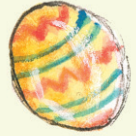

**A**      **B**      **C**

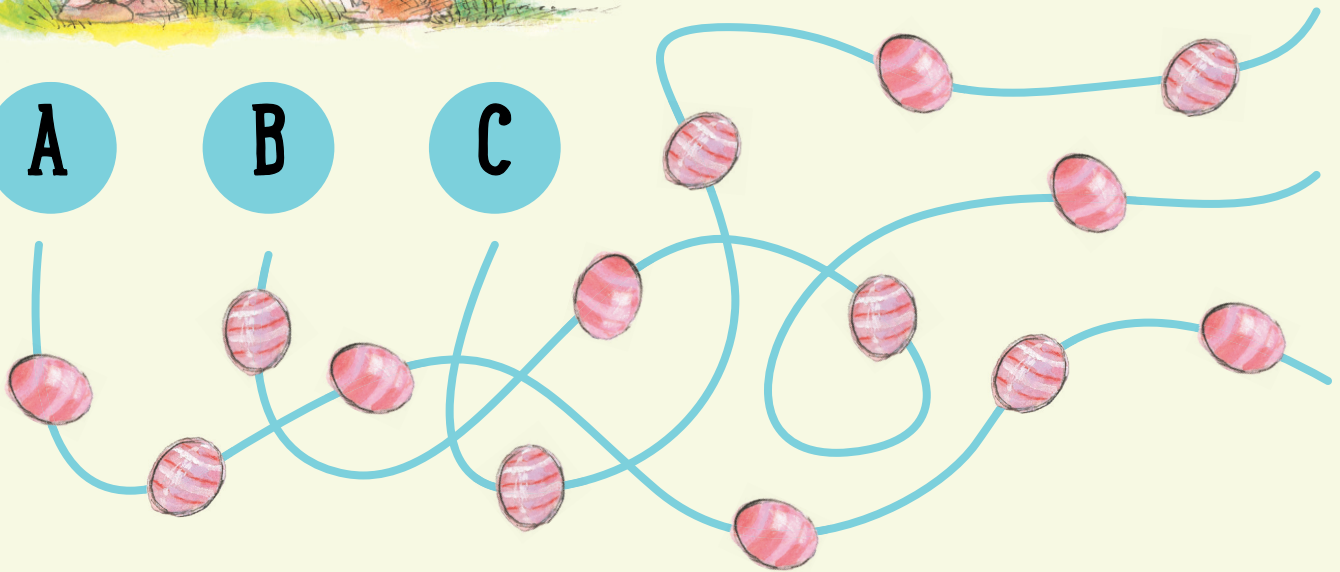

**F  
I  
N  
I  
S  
H**

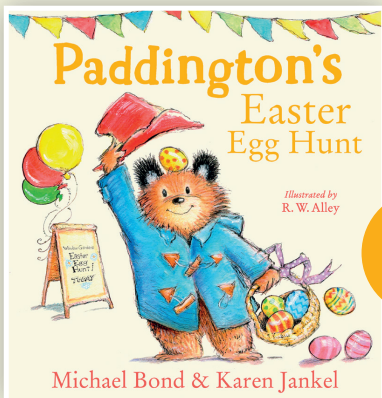

**Out  
NOW**

HarperCollinsChildren'sBooks





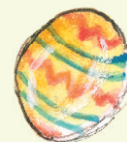

# Match Up

All of these words have been split in two.  
Can you draw a line to match each correct  
half to the other?

**EAS**

**OON**

**MARM**

**KET**

**BALL**

**ALADE**

**BAS**

**TER**

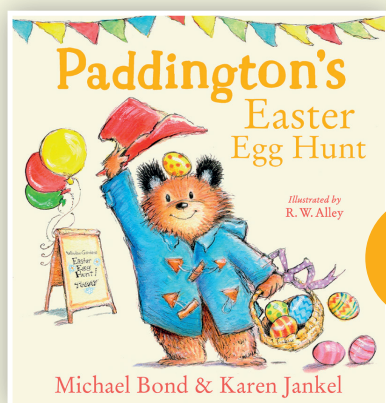
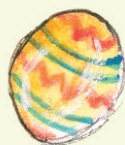



# Colour in the Easter Egg

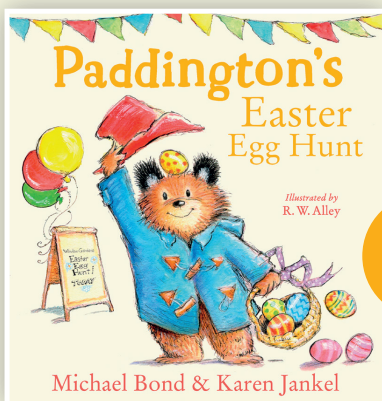
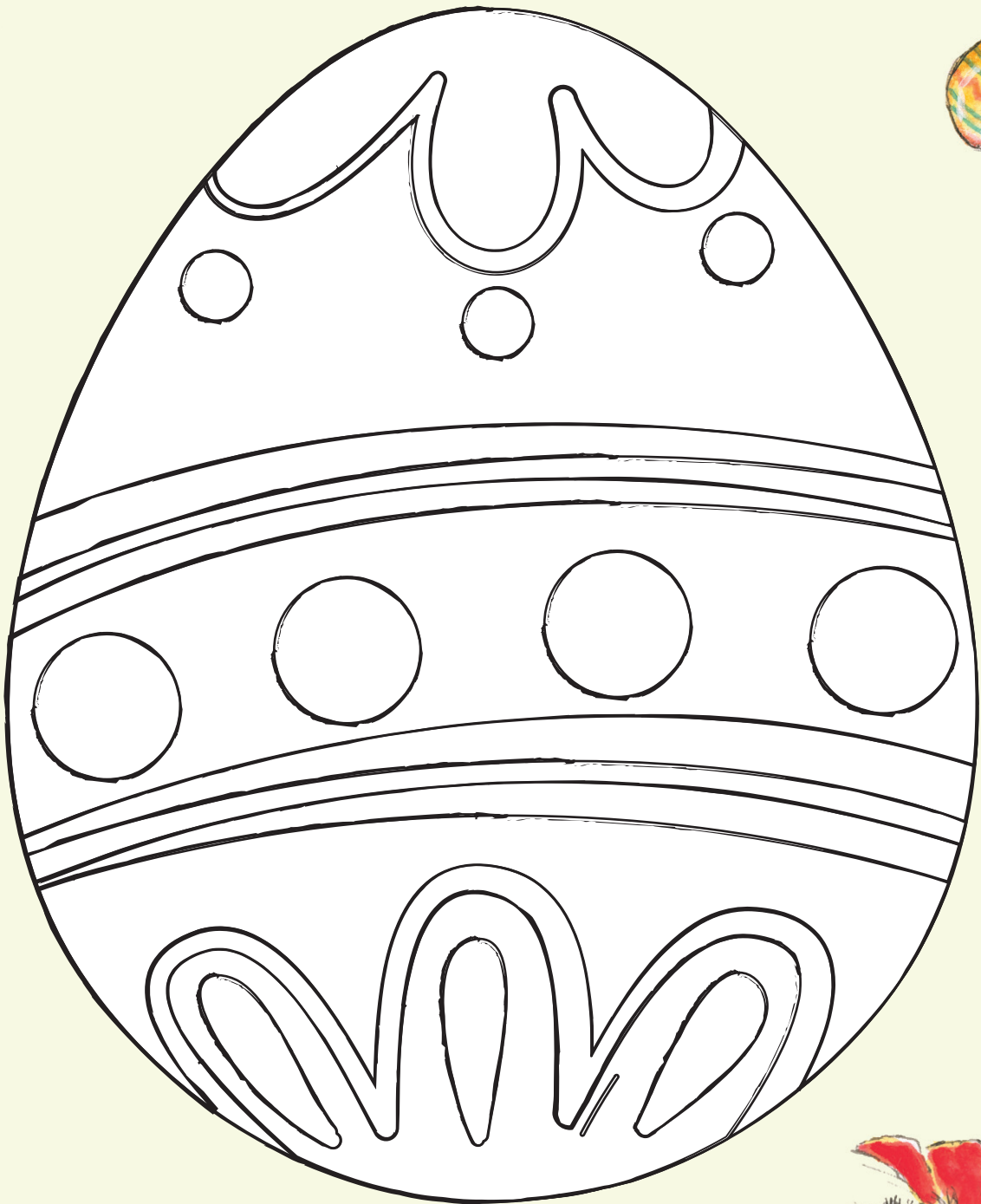

**Out  
NOW**



HarperCollinsChildren'sBooks



# In a Muddle

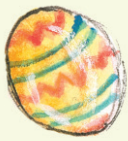

Add the rest of the letters to the spaces to make two words?

N

G

T

U

G

E

H

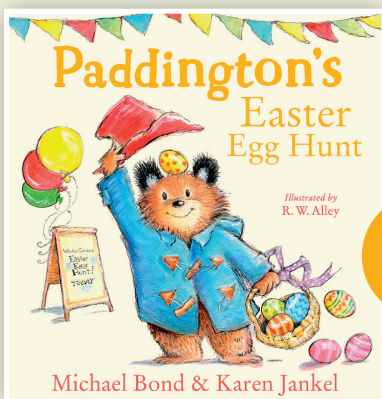

**Out  
NOW**



HarperCollinsChildren'sBooks



# Spot Five Differences!

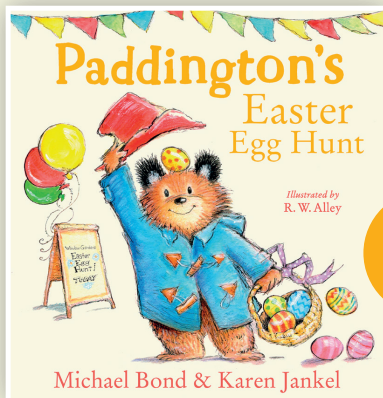

**Out  
NOW**

HarperCollinsChildren'sBooks



# Time for Elevenses

Paddington doesn't want to be late for elevenses with Mr Gruber. Can you help him find his way?



**Start**

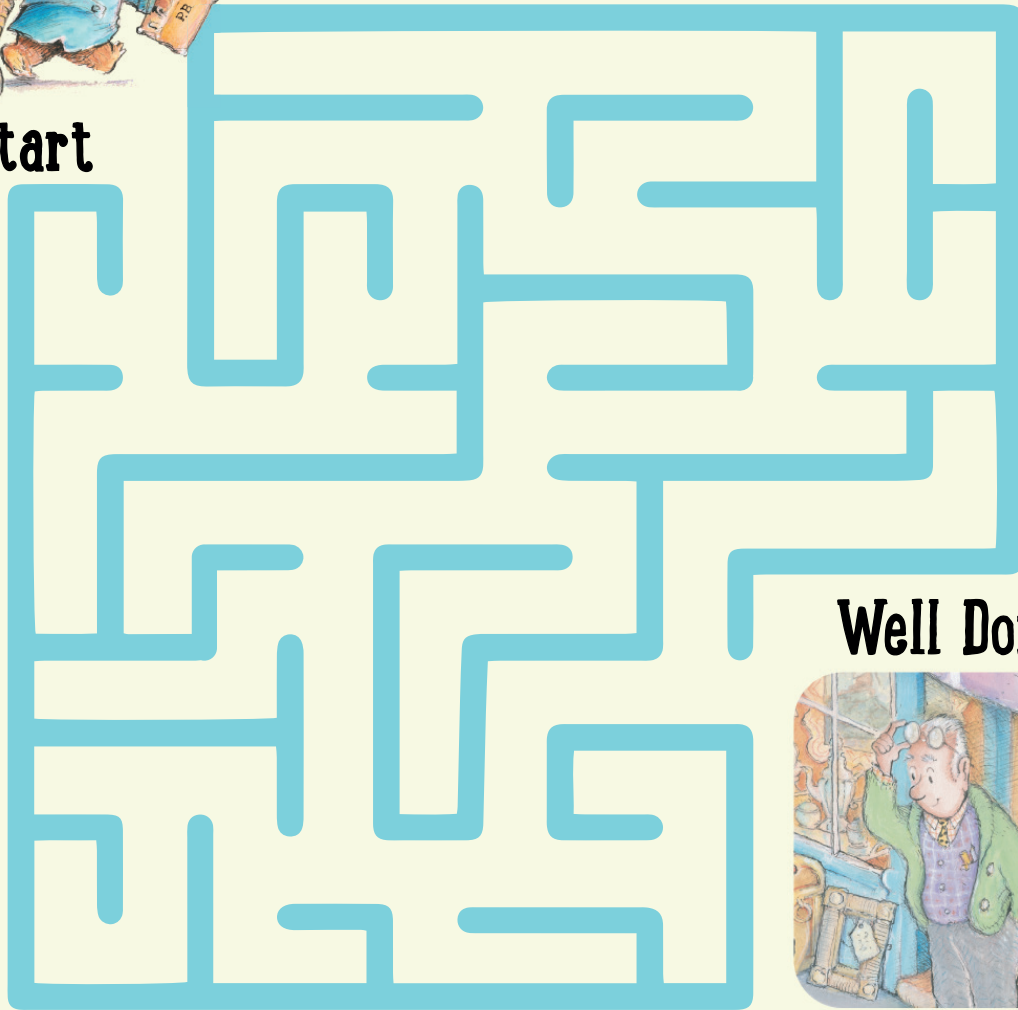

**Well Done!**

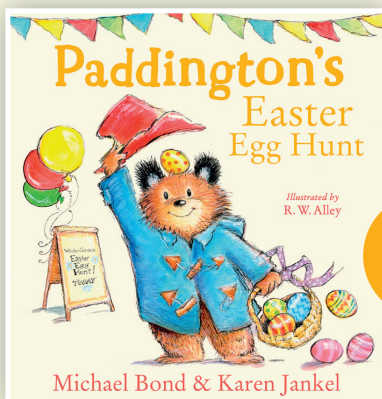

**Out  
NOW**



HarperCollinsChildren'sBooks